**PUBLIC NOTICE**

**APPLICATION FOR A DEMOLITION AUTHORIZATION**

**ADDRESS: 798 DRAPER ROAD**

**Public notice** is hereby given to those interested persons or bodies:

**THAT** the owner of a building located at 798, Draper road, lot number 4 849 027 of the cadastre of Quebec, has submitted to the Town of Sutton an application in order to obtain, under *By-law concerning the demolition of buildings* number 261, an authorization to demolish the building located at the address mentioned above.

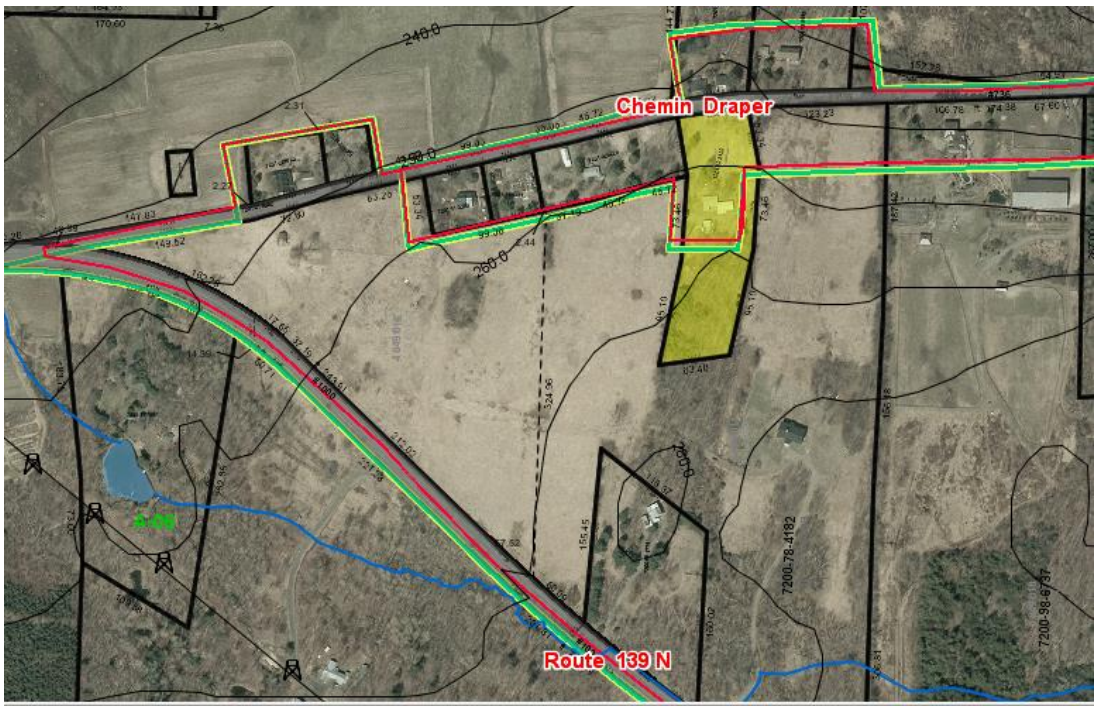


**THAT** any person wishing to oppose the granting of this demolition must do so by writing to the Town Clerk, namely Me Jonathan Fortin, giving the reasons for objecting to the demolition, within ten (10) days of the publication of this public notice, **that is no later than April 26, 2020**, can it be deposited at the Town's office, at 11, South Principale Street, Sutton, or by e-mail at dir.greffe@sutton.ca, in accordance with ministerial Orders in Council and rulings adopted in the context of the COVID-19 pandemic.

**Given** in Sutton, Quebec, this **16th** day of the month of April in the year **2021**.

Jonathan Fortin, L.L.B
Town Clerk