PUBLIC NOTICE

APPLICATION FOR A DEMOLITION AUTHORIZATION

ADDRESS: 693, Schweizer Road

Public notice is hereby given to those interested persons or bodies:

THAT the owner of a building located at 693, Schweizer Road, lot number 5 094 603 of the cadastre of Quebec, has submitted to the Town of Sutton an application to obtain, under *By-law concerning the demolition of buildings* number 261, an authorization to demolish the building located at the address mentioned above.

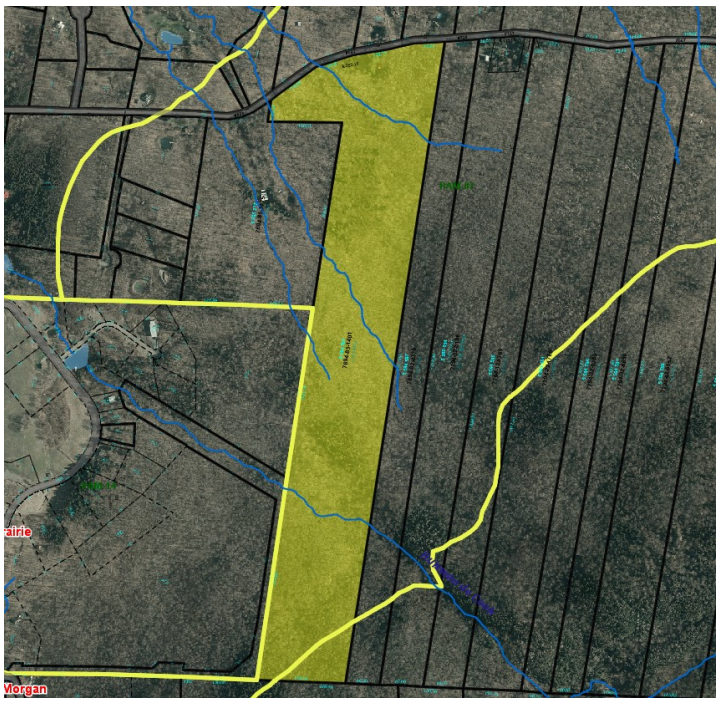

THAT any person who wishes to oppose this demolition must, within ten (10) days of the publication of this notice, that is to say **on or before June 25, 2023**, make known in writing his reasoned opposition to the Town Clerk of Sutton, namely Me Jonathan Fortin, by depositing with him, at the Town Hall located at 11 Principale Sud Street in Sutton, his reasoned written opposition or by e-mail at dir.greffe@sutton.ca.

THAT a meeting of the demolition committee will be held on June 27 at 12:00 p.m. in the community hall of the Town Hall of Sutton, located at 11 Principale Sud Street.

Given at Sutton, this **15th** day of **June** of the year **2023**.

Me Jonathan Fortin, LL.B., OMA
Assistant Director General
Town Clerk and Director of Legal Affairs